

Child Care and Education in Lane County

How many children under 13 live in Lane County?¹

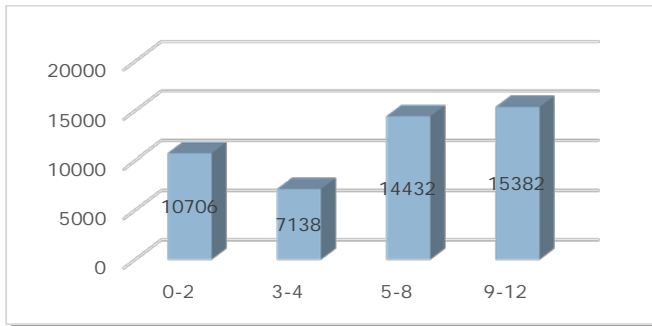

In 2014, there were **47,658** children aged 0-12 years:

- **10,706** children age 0-2
- **7,138** children age 3-4
- **14,432** children 5-8
- **15,382** children 9-12



How much child care and education do we need?²

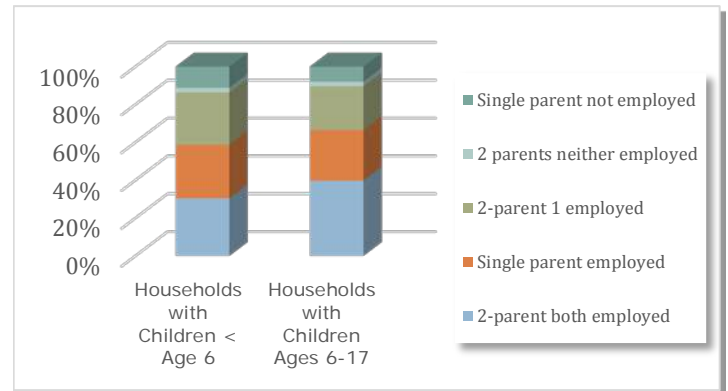

59% of families in Lane County with children under 6 are likely to need child care due to parental employment.

How much does child care cost?^{4&5}

The price of child care in Lane County exceeds the cost of college tuition at Oregon's public universities.

- Median annual price of child care in Lane County **\$10,920**
- Average annual price of public university tuition in Oregon **\$7,061**
- Care of a toddler as a percent of the annual income of a minimum wage worker **58%**

How much child care do we have?³

The following community resources exist for families in Lane County:

- **6,807** slots in child care centers
- **2,234** slots in family child care homes

Lane County currently has **19** visible slots per 100 children

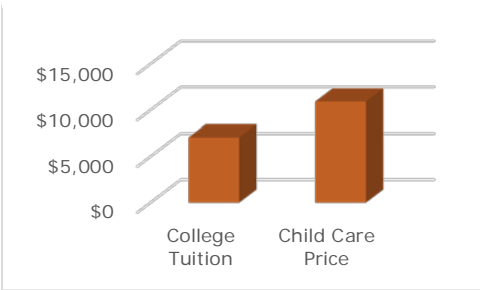

In 2013, child care workers earned a median salary between **\$19,365** and **\$27,040**⁶

Number of children whose families receive subsidies from the Department of Human Services to help pay for child care⁷

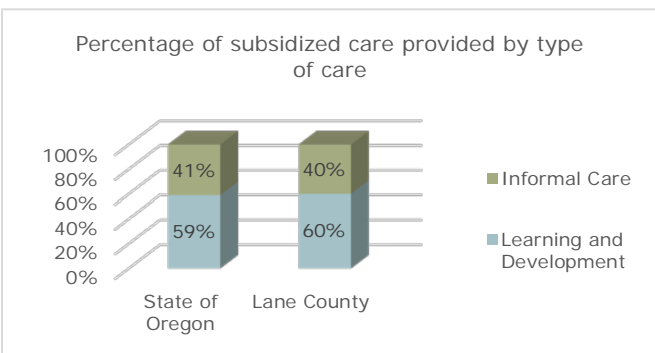

On average, families of **1,617** Lane County children per month received a subsidy to help pay for child care in 2014

For more information about child care in Lane County, contact:

Family Connections of Lane and Douglas Counties
 4000 E 30th Ave.
 Lane Community College
 Eugene, Oregon 97405
 541.463.3954 or toll free 1.800.222.3290
 Email: CFE@lanecc.edu
 Website: www.lanecc.edu/lfc

¹ 2013 population estimates from the Center for Population Research and Census at Portland State University. ² US Census, ACS, B23009, 2013 3-year estimate for Oregon. ³ Price of child care for a toddler based on the median price of child care in a Baker County family child care home in Oregon as of March, 2014, OCCRP, OSU. ⁴ 2014 county-level cost of child care from Grobe, D. & Weber, R. 2014 Oregon Child Care Market Price Study. Oregon Child Care Research Partnership, OSU. ⁵ Average annual tuition from an OUS undergraduate student during 2014-2015 academic year from Oregon University System website. ⁶ Oregon Child Care Division, 2013. ⁷ Subsidy data for Federal Fiscal Year (FFY) 2014 provided by the Department of Human Services. Analysis by OCCRP, OSU.